

PAUL BROWN ENTERPRISES

1st, 2nd & 3rd DISTRICTS — JOHNSON COUNTY, TENNESSEE
 JUNE 15, 2016 — SCALE 1" = 800

LEGEND	
○	IRON PIN SET
□	IRON PIN FOUND
△	MOVEMENT FOUND
*	UNMARKED POINT
⊙	TREE CORNER
—	ADJOINER'S PROPERTY LINES
—	ROADS
-X-X-	FENCE
—	STREAMS

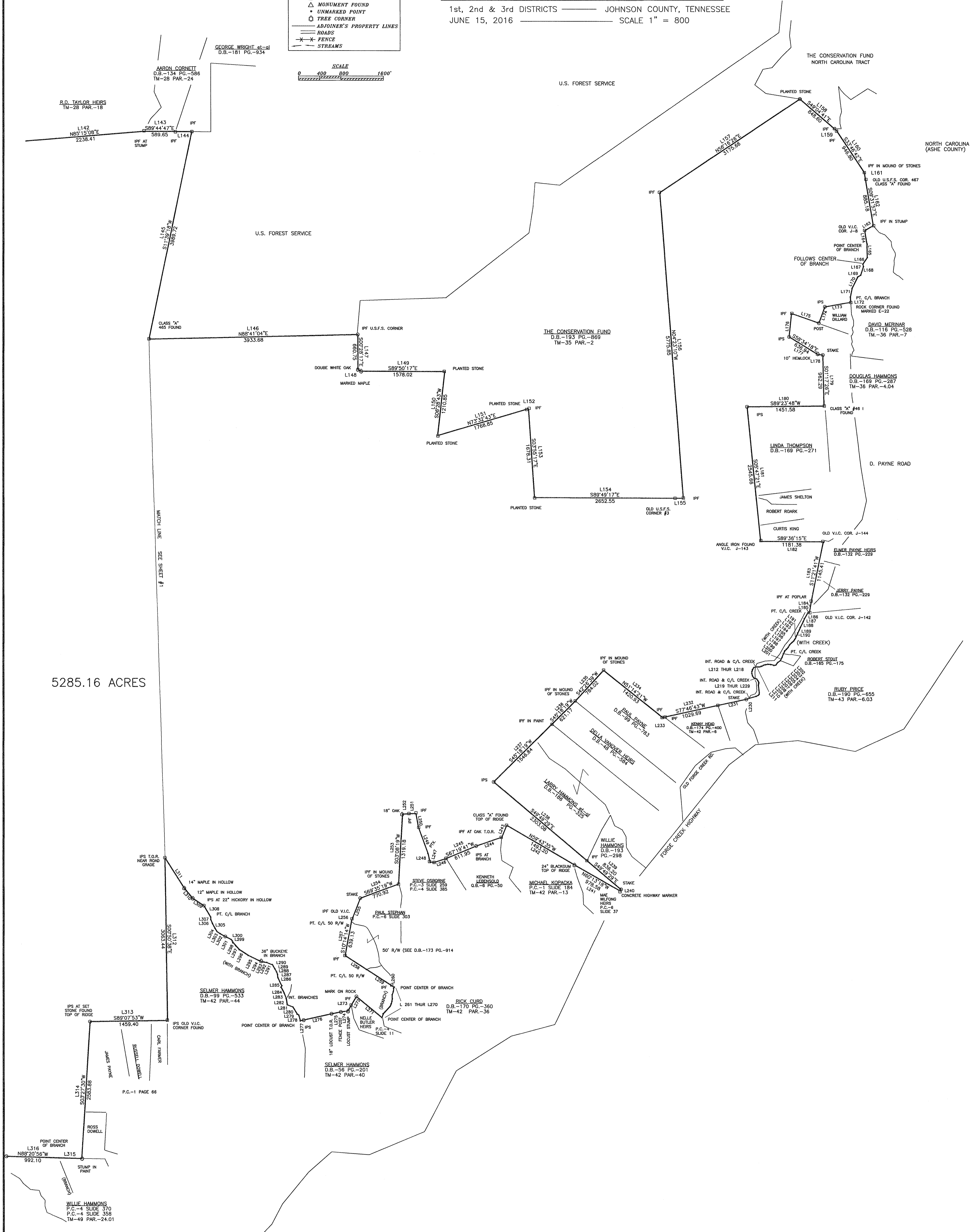
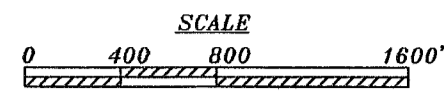

5285.16 ACRES

I CERTIFY THIS PLAT IS EXEMPT FROM THE SUBDIVISION REGULATIONS ACCORDING TO ARTICLE II, SECTION A, SUBSECTION 1, OF THE JOHNSON COUNTY TN SUBDIVISION REGULATIONS, AND MAY BE LEGALLY RECORDED.

DATE _____
 SURVEYOR LICENSED BY THE STATE OF TENNESSEE
 ATTORNEY _____

MAP: D15-90 ACAD: FORTE1 & FORTE2 D/C: FORTE
 THOMAS TODD GRAYSON, RLS 1346
 THOMAS J. KERLEY, RLS 1823
 APPALACHIAN LAND SURVEY CO.
 P. O. BOX 410
 MTN CITY, TN 37683

